

## TEST REPORT

Test Report # 21A-021529(A2)(R1) Date of Report Issue: November 8, 2021  
Date of Sample Received: October 8, 2021 Pages: Page 1 of 7

### CLIENT INFORMATION:

Company: Mid Ocean Brands B.V.  
Address: 7/F., Kings Tower, 111 King Lam Street, Cheung Sha Wan, Kowloon, Hong Kong



### SAMPLE INFORMATION:

Product Name: bamboo digital bathroom scale  
Style No.: - Labeled Age Grade: -  
Order No.(PO No.): - Client Request Age Grade: -  
Country of Origin: - Recommended Age Grade: -  
Country of Distribution: Europe Tested Age Grade: -  
\*Model No.: MO6348  
Composition/Main Material: Bamboo/ABS  
Buyer Name: Mid Ocean Brands B.V.  
Supplier Name: 100396  
Testing Period: 10/09/2021-10/14/2021, 10/22/2021-10/26/2021

### OVERALL RESULT:

**PASS with information**

Please refer to the following pages for test result summary and appropriate notes.

QIMA (HANGZHOU) TESTING CO., LTD.

Jeremy Xu  
Chemical Laboratory Supervisor



QIMA (HANGZHOU) TESTING CO., LTD. ♦ 4-5/F A2 BLDG NO. 1213 HUOJU SOUTH ROAD PUYAN STREET BINJIANG DISTRICT HANGZHOU CHINA

♦ Email: Labtesting@qima.com ♦ Tel: (86) 571 8999 7158.

Test(s) marked with 'φ' was subcontracted to external laboratory.

The test result(s) and conclusion(s) in this report relate only to the sample(s) as received and method /regulation section(s) tested as described herein.

If it is not further specified in the report, the decision rule for stating conformity is based on the QIMA decision rule.

This test report may not be reproduced in whole or in part, without written approval of QIMA (Hangzhou) Testing Co., Ltd.

### TEST RESULTS SUMMARY:

At the request of the client, the following tests were conducted:

CONCLUSION	TEST(S) CONDUCTED
PASS	Regulation (EC) No. 1907/2006 REACH Annex XVII, Item 63 Lead in Substrate Materials
Information only	Client's Requirement, Formaldehyde Release in resin-bonded wood

Remark: †Revised information and supersedes the previous report no. 21A-021529(A2) date: 10/26/2021



**DETAILED RESULTS:**

**Regulation (EC) No. 1907/2006 REACH Annex XVII, Item 63 Lead in Substrate Materials**

Test Method: CPSC-CH-E1001-08.3 (Metal) and/or CPSC-CH-E1002-08.3 (Non-Metal)

Analytical Method: Inductively Coupled Plasma-Optical Emission Spectrometry

Specimen No.	1	2	3	4	---	Limit (mg/kg)
Test Item	Result (mg/kg)	Result (mg/kg)	Result (mg/kg)	Result (mg/kg)	Result (mg/kg)	
Total Lead (Pb)	ND	17	52	ND	---	500
<b>Conclusion</b>	PASS	PASS	PASS	PASS	---	

*Note:*

mg/kg = Milligrams per kilogram

LT = Less than

ND = Not detected (Reporting Limit = 15 mg/kg)



**DETAILED RESULTS:**

**Client's Requirement, Formaldehyde Release in resin-bonded wood**

Test Method: EN 717-3:1996  
 Analytical Method: Ultraviolet-Visible Spectrophotometry

Specimen No.	1	---	---	---	Limit (mg/kg)
Test Item CAS No.	Result (mg/kg)	Result (mg/kg)	Result (mg/kg)	Result (mg/kg)	
Formaldehyde 50-00-0	ND	---	---	---	
<b>Conclusion</b>	Information only	---	---	---	

*Note:*  
 mg/kg = Milligrams per kilogram  
 NA = Not applicable  
 LT = Less than  
 ND = Not detected (Reporting Limit = 16 mg/kg)



**SPECIMEN DESCRIPTION:**

Specimen No.	Specimen Description	Location
1	Natural bamboo	Main body
2	Black plastic	Bottom
3	Black soft plastic	Foot pad
4	Black printed transparent glass	Display screen



**SAMPLE PHOTO:**

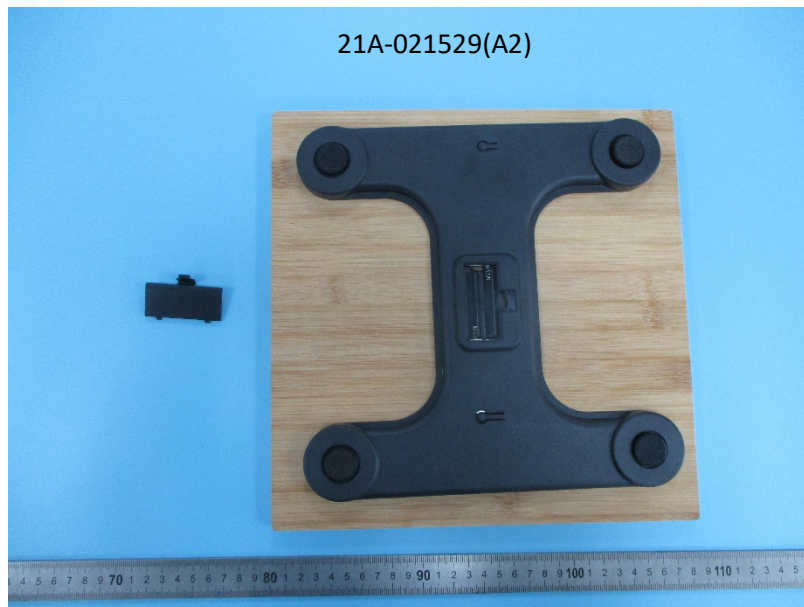
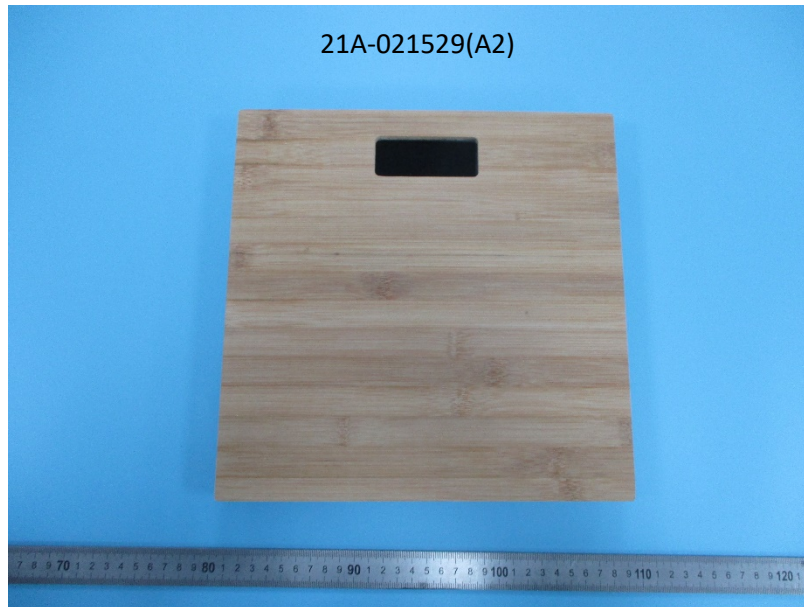

**SAMPLE PHOTO:**



-End Report-

