



TEST REPORT

Report No. : WTF22F04076801C

Applicant : Mid Ocean Brands B.V.

Address : 7/F., Kings Tower, 111 King Lam Street, Cheung Sha Wan,
Kowloon, Hong Kong

Manufacturer : 114628

Sample Name : Bamboo incense stick holder

Sample Model : MO6641

Test Requested : 1) Determination of Lead content in the submitted sample in accordance with REACH regulation Annex XVII Entries 63 (EC) No. 1907/2006 and the amendment No. 836/2012 and (EU) 2015/628
2) Determination of Cadmium content in the submitted sample in accordance with REACH regulation Annex XVII Entries 23 (EC) No. 1907/2006 and the amendment No. 552/2009, No. 494/2011, No. 835/2012 and (EU) 2016/217
3) Determination of specified Phthalates content according to Annex XVII Items 51 & 52 of the REACH Regulation (EC) No. 1907/2006 & Amendment No. 552/2009 & No. 2018/2005
4) As specified by client, determination of the released formaldehyde content in submitted sample
5) As required by applicant, for compliance with EN 15493:2019 Candle specification for fire safety

Test Conclusion : Refer to next page (s)

Date of Receipt sample : 2022-04-21

Testing period : 2022-04-21 to 2022-05-07

Date of Issue : 2022-05-19

Test Result : Refer to next page (s)

Prepared By:

Waltek Testing Group (Foshan) Co., Ltd.

Address: No.13-19, 2/F., 2nd Building, Sunlink International Machinery City,
Chencun, Shunde District, Foshan, Guangdong, China

Tel:+86-757-23811398 Fax:+86-757-23811381 E-mail:info@waltek.com.cn

Signed for and on behalf of
Waltek Testing Group (Foshan) Co., Ltd.

Swing.Liang
Waltek Testing Group (Foshan) Co., Ltd.
<http://www.waltek.com.cn>



Report No.: WTF22F04076801C

Sample photo:

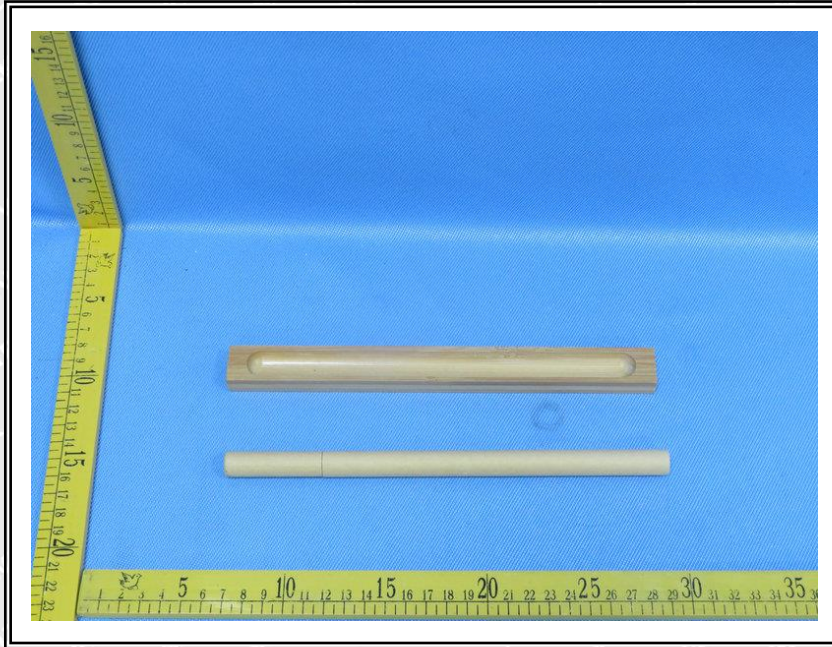

WALTEK



Report No.: WTF22F04076801C

Test Results:

1) Lead (Pb)

Test Method: With reference to IEC 62321-5:2013, the analysis was performed by ICP-OES.

Test Item	LOQ (mg/kg)	Results (mg/kg)			Limit (mg/kg)
		No.1	No.2	No.3	
Lead(Pb)	2	ND	ND	ND	500
Conclusion	--	Pass	Pass	Pass	--

Note:

- (1) mg/kg = milligram per kilogram
- (2) ND = Not Detected (lower than LOQ)
- (3) LOQ = Limit of quantitation
- (4) Limit of Lead was quoted from REACH regulation Annex XVII Item 63 (EC) No. 1907/2006 and the amendment No. 836/2012 and (EU) 2015/628.

2) Cadmium (Cd)

Test Method: With reference to IEC 62321-5:2013, the analysis was performed by ICP-OES.

Test Item	LOQ (mg/kg)	Results (mg/kg)		
		No.1	No.2	No.3
Cadmium(Cd)	2	ND	ND	ND
Conclusion	--	Pass	Pass	Pass

Note:

- (1) mg/kg = milligram per kilogram
- (2) ND = Not Detected (lower than LOQ)
- (3) LOQ = Limit of quantitation
- (4) Limit of Cadmium according to REACH regulation Annex XVII Item 23 (EC) No. 1907/2006 and the amendment No. 552/2009, No. 494/2011 and No. 835/2012 and (EU) 2016/217.

Category	Limit (mg/kg)
Wet paint	100
Surface coating	1000
Plastic	100
Metal parts of jewellery and hair accessories	100



Report No.: WTF22F04076801C

3) Phthalates

Test Method: With reference to EN14372:2004, by Gas Chromatographic-Mass Spectrometric (GC-MS) analysis.

Test Items	LOQ (%)	Results (%)	Limit (%)
		No.1	
Benzyl butyl phthalate (BBP)	0.005	ND	sum of four phthalates < 0.1
Di (2-ethyl hexyl)- phthalate (DEHP)	0.005	ND	
Dibutyl phthalate (DBP)	0.005	ND	
Diisobutyl phthalate (DIBP)	0.005	ND	
Diisodecyl phthalate (DIDP)	0.01	ND	sum of three phthalates < 0.1
Diisononyl phthalate (DINP)	0.01	ND	
Di-n-octyl phthalate (DNOP)	0.005	ND	
Conclusion	--	Pass	--

Note:

DBP= Dibutyl phthalate

BBP= Benzyl butyl phthalate

DEHP= Bis-(2-ethylhexyl)- phthalate

DINP= Di-isononyl phthalate

DNOP= Di-n-octyl phthalate

DIDP= Di-isodecyl phthalate

DIBP= Diisobutyl phthalate

(1) % = percentage by weight

(2) ND = Not Detected or lower than limit of quantitation

(3) LOQ = Limit of quantitation

(4) "<" = less than

(5) The above limit was quoted according to Annex XVII Items 51 & 52 of the REACH Regulation (EC) No.

1907/2006 & Amendment No. 552/2009 & No. 2018/2005 (formerly known as Directive 2005/84/EC) for phthalate content in toys and child care articles.



Report No.: WTF22F04076801C

4) Formaldehyde

Test Method: With reference to EN717-3:1996, analysis was performed by UV-VIS

Test Item	Unit	Result	LOQ	Client's Limit
		No.2		
Formaldehyde (CH ₂ O)	mg/kg	ND	10	80
Conclusion	--	Pass	--	--

Note:

- ND = Not Detected or lower than limit of quantitation
- mg/kg =milligram per kilogram=ppm
- LOQ = Limit of quantitation

Description for Specimen:

No.1: Yellow fibrous strip

No.2: Yellow wood

No.3: Yellow paper tube

Photograph of parts tested:

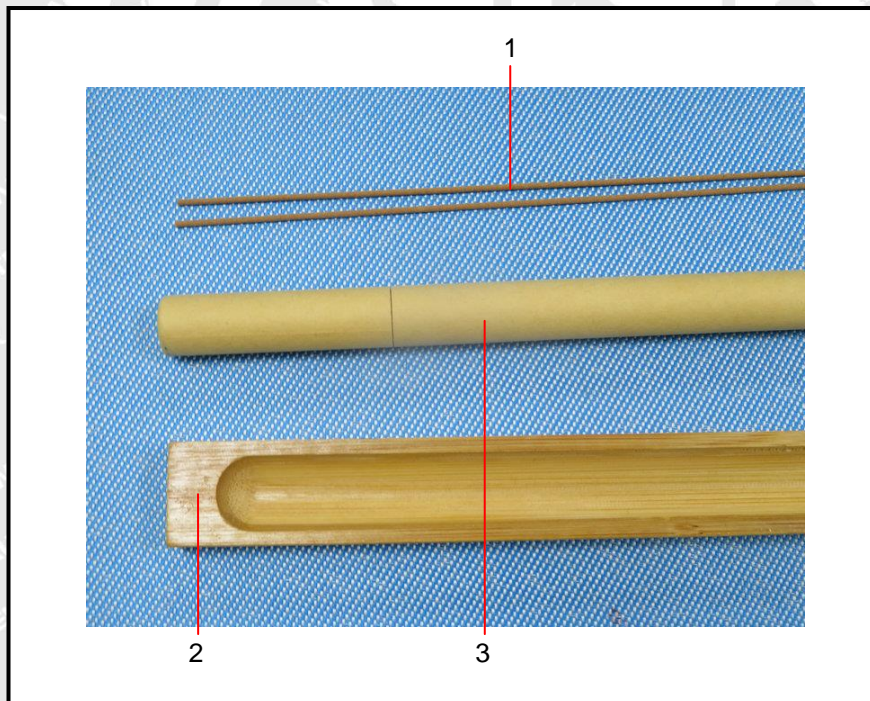



Report No.: WTF22F04076801C

5) Burning safety (EN 15493:2019)

Test Standard : EN 15493:2019 Candles - Specification for Fire Safety
Number of sample(s) tested : 3 pieces of candle for testing
Instruction label : Provided
Burn test cycle : Burn candle continuously until self-extinguishing

Clause	Requirement	Result
		1
4.1	Stability - Freestanding candles, container candles and candles that are sold together with a holder or other accessories shall not tip over when tested on a slope of $(10 \pm 0.2)^\circ$.	NA
4.2	Secondary ignition - No secondary ignition shall occur for more than 10s.	PASS
4.3	Flame height - Maximum 75 mm for all candles except tea lights - Maximum 30 mm for tea lights	PASS
4.4	Self-extinguishing - To prevent the ignition of the surface underneath, freestanding candles marketed as self-extinguishing shall self-extinguish at the end of the burning time. The candles shall neither burn a paper placed underneath nor cause any scorch marks on it during the whole burning test. - To prevent the ignition or cracking of a supporting holder, non-freestanding candles marketed as self-extinguishing shall self-extinguish at a residual height of $\geq 12\text{mm}$ in case of candles with a diameter of $\leq 14\text{mm}$ and at a residual height of $\geq 18\text{mm}$ in case of other candles.	NA
4.5	Behaviour after extinguishing - After extinguishing the candle shall not spontaneously re-light. - The wick shall not continue to glow or smoke for an average time of more than 30s after extinguishing.	PASS
4.6	Container candles - The container shall not crack or break at any time throughout the burning test.	NA

Note: NA =Not applicable



Report No.: WTF22F04076801C

Test data

Sample ID	Weight (in net and g)	Size (mm)
A1	0.265	Ø2.00×21.5
A2	0.266	Ø2.02×21.7
A3	0.270	Ø2.01×20.8

Sample ID	Flame height (mm)		Total burn time (hours)	Percentage of burnt (%)	Spillage (%)	Average after smoke or glow time (s)
	Minimum	Maximum				
A1	0	0	1	96.80	--	2
A2	0	0	1	97.03	--	3
A3	0	0	0.5	96.89	--	2

Test Material List

Material No.	Sample Description	Location
1	Incense stick	Individual

WALTEK



Report No.: WTF22F04076801C

Remarks:

1. The results shown in this test report refer only to the sample(s) tested;
2. This test report cannot be reproduced, except in full, without prior written permission of the company;
3. The report would be invalid without specific stamp of test institute and the signatures of compiler and approver;
4. The Applicant name and Address, the sample(s) and sample information was/were provided by the applicant who should be responsible for the authenticity which Waltek hasn't verified;
5. If the report is not stamped with the accreditation recognized seal, it will only be used for scientific research, education, and internal quality control activities, and is not used for the purpose of issuing supporting data to the society.

===== End of Report =====

WALTEK